Ramon Soletti 3d (W) - Enzo Pedrini 4d (B) Komi 5.5

1h30’ + 30" mossa

Go Club Milano

16 marzo 1997

W+0.5

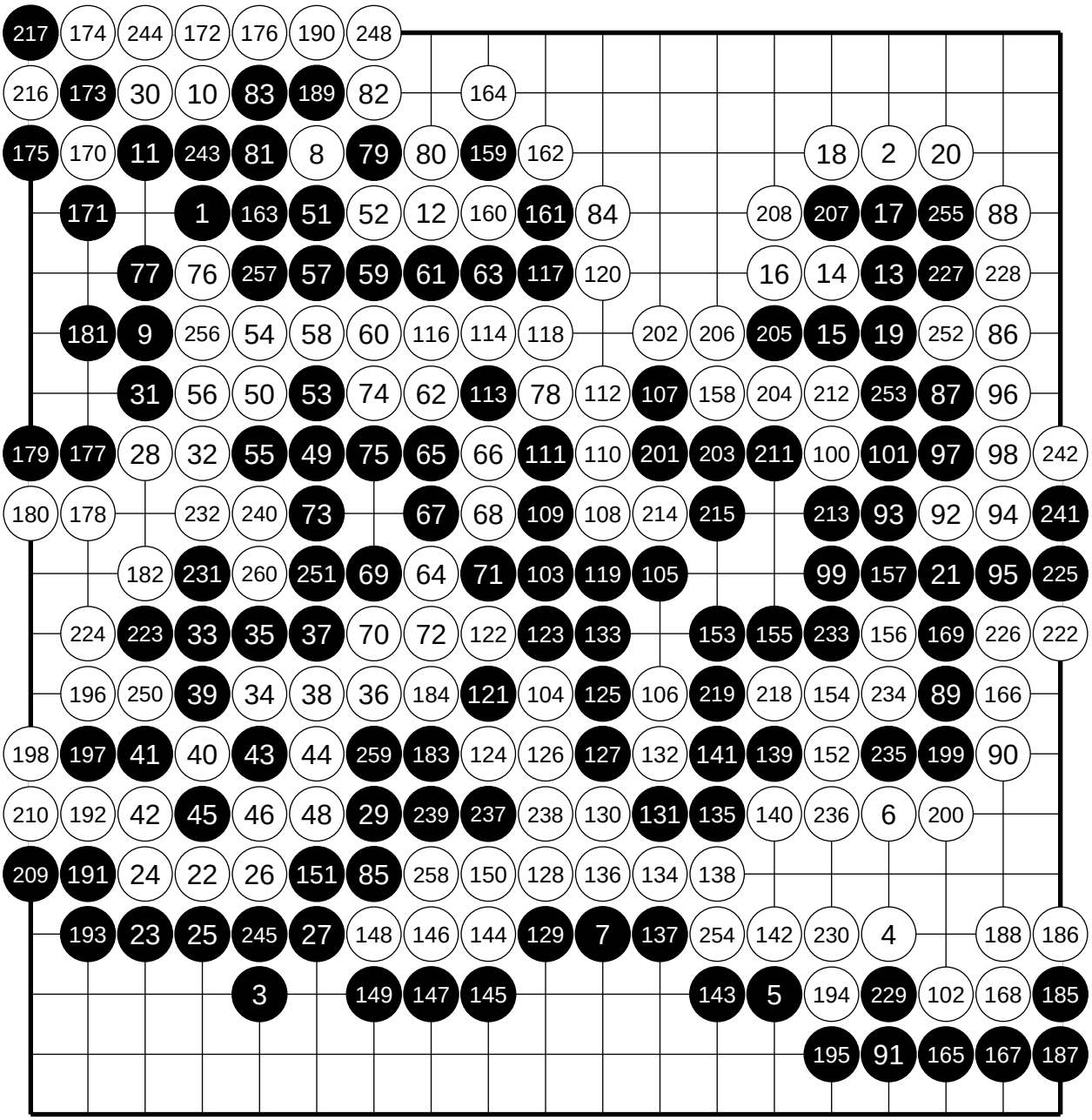

47 = 40, 115 = 66, 220 = 216, 221 = 170, 246 = 79, 247 = 217, 249 = 216