Enzo Pedrini 4d (W) - Ramon Soletti 3d (B) Komi 5.5

1h30’ + 30" mossa

Go Club Milano

16 marzo 1997

W+0.5

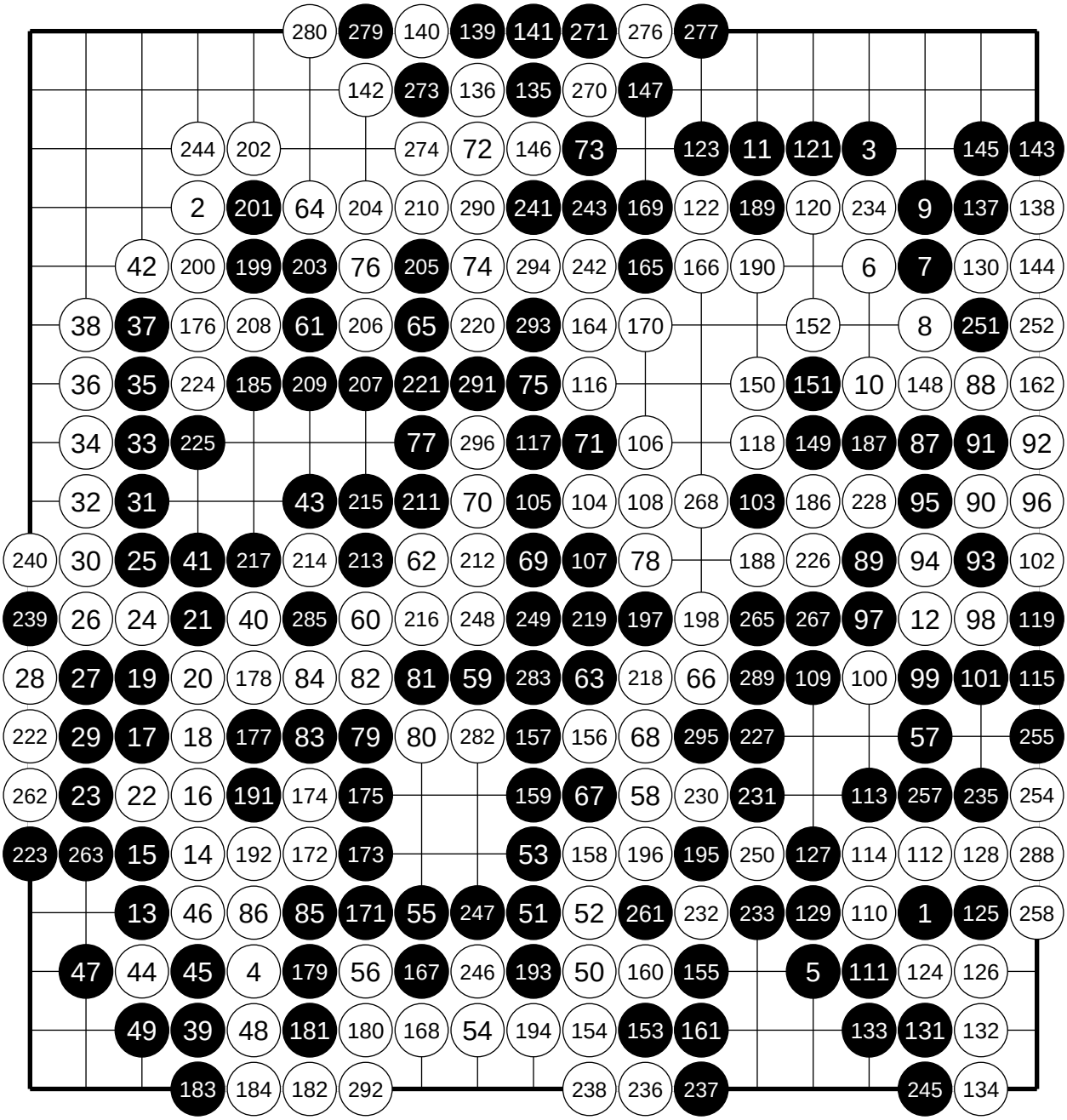

163 = 93, 229 = 94, 253 = 195, 256 = 250, 259 = 195, 260 = 239, 264 = 232, 266 = 250, 269 = 195, 272 = 250, 275 = 195, 278 = 250, 281 = 195, 284 = 250, 286 = 195, 287 = 214