Enzo Pedrini 4d (W) - Ramon Soletti 3d (B) Komi 5.5

1h30’ + 30" mossa

Go Club Milano

15 marzo 1997

W+5.5

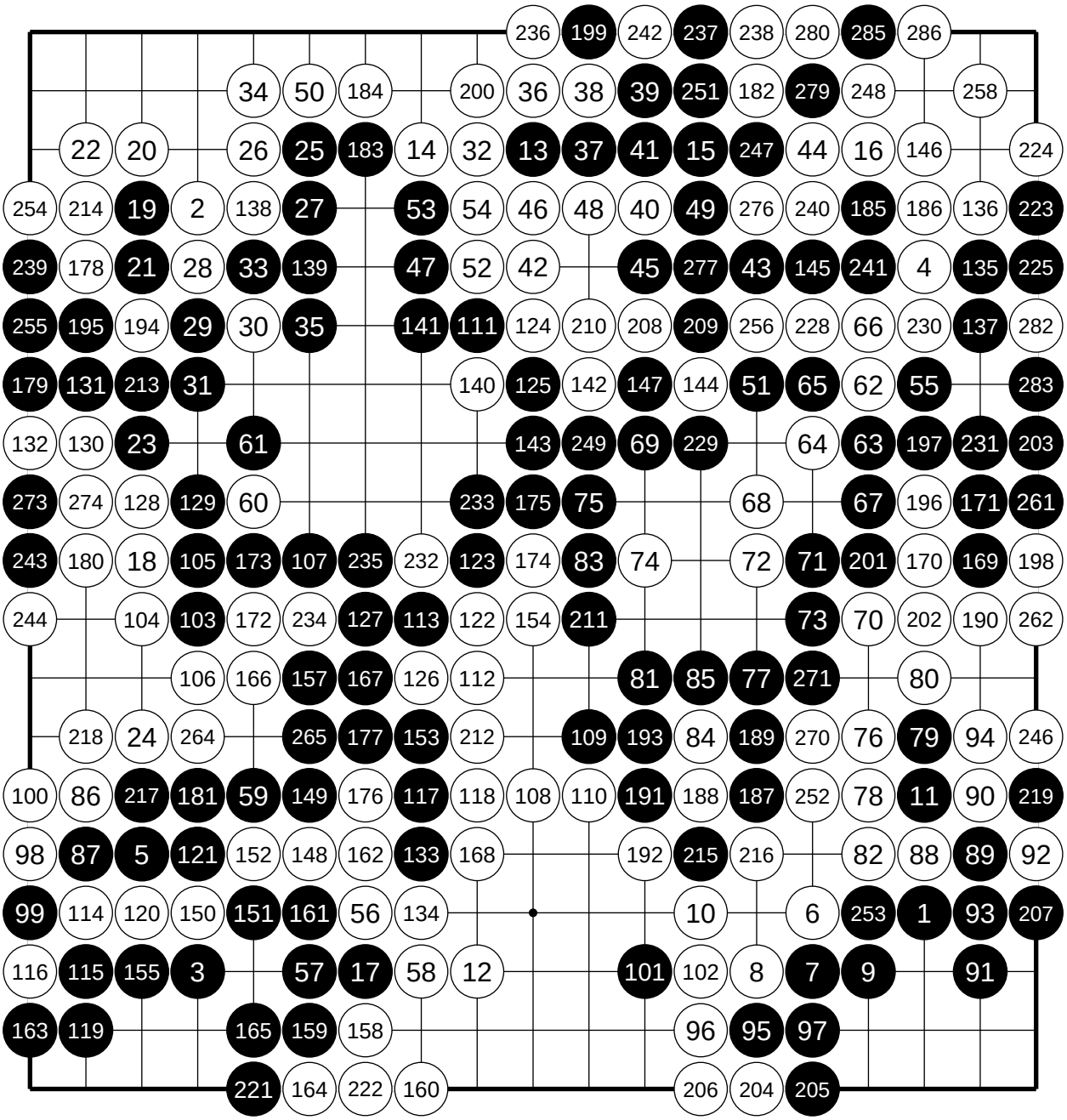

156 = 99, 220 = 188, 226 = 194, 227 = 21, 245 = 199, 250 = 242, 257 = 199, 259 = 242, 260 = 92, 263 = 219, 266 = 92, 267 = 84, 268 = 215, 269 = 219, 272 = 92, 275 = 219, 278 = 92, 281 = 219, 284 = 92, 287 = 219