Ramon Soletti 3d (W) - Enzo Pedrini 4d (B) Komi 5.5

1h30’ + 30" mossa

Go Club Milano

15 marzo 1997

W+0.5

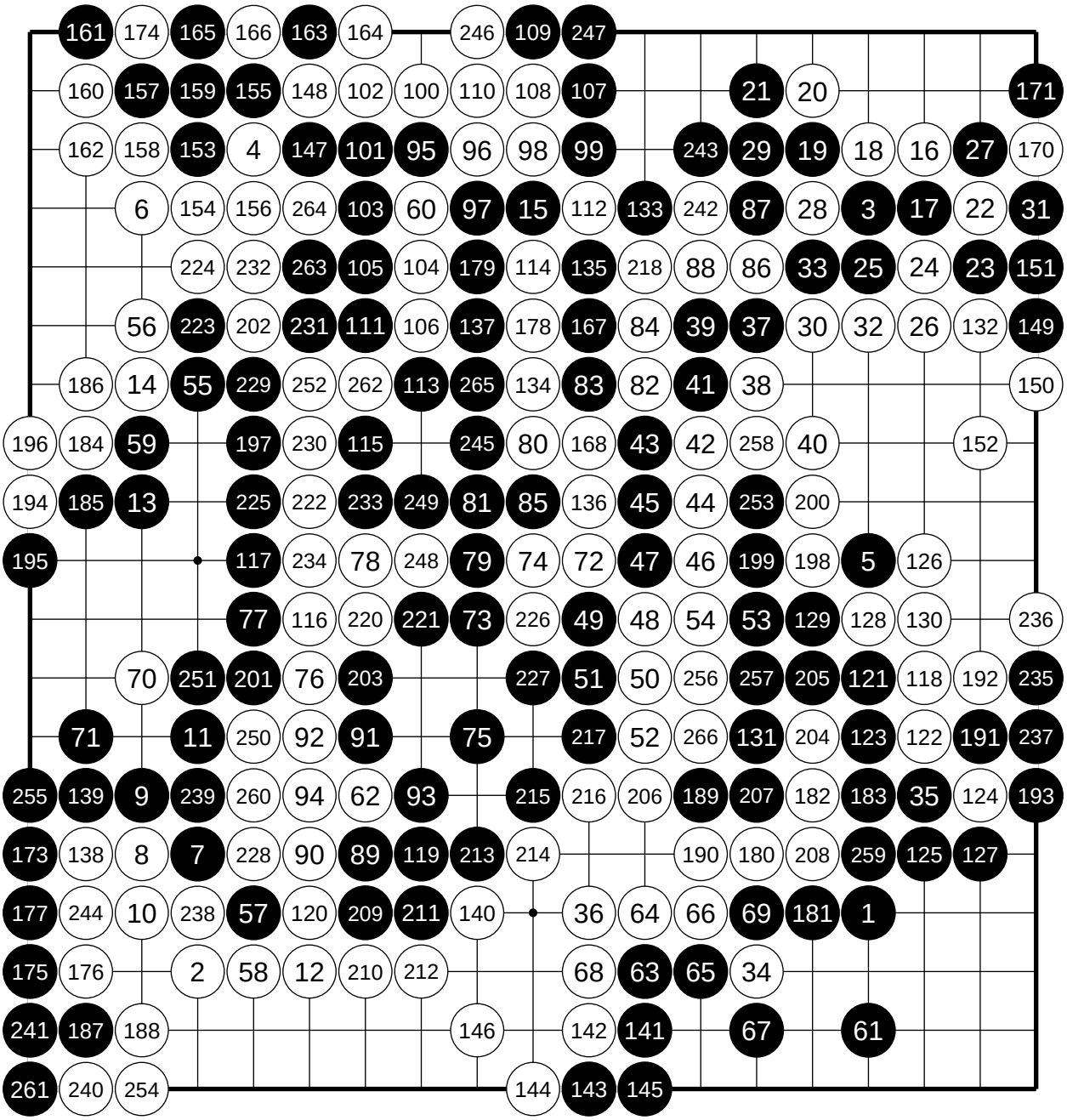

169 = 163, 172 = 166, 219 = 112